

NUM	DISTANCE	BEARING
L1	35.00'	S89°15'48"E
L2	218.21'	N0°00'21"W
L3	35.00'	N89°11'52"W
L4	218.17'	S0°00'21"E
L5	15.00'	S89°15'48"E
L6	268.22'	N0°00'21"W
L7	50.00'	N89°11'52"W
L8	50.00'	S0°00'21"E
L9	98.66'	N89°53'38"E
L10	175.76'	S1°57'12"E
L11	204.08'	N18°13'56"W
L12	44.74'	S65°46'30"W
L13	44.35'	N65°46'30"E

Lot Consolidation of land now or formerly owned by Board of Park Commissioners of Thompson Township Park District
 PN: 30-701000, OR Book 2014 Page 1139
 PN: 30-701200, OR Book 2014 Page 1147
 PN: 30-702900, OR Book 2014 Page 1143
 PN: 30-703011, OR Book 2014 Page 1136
 PN: 30-701100, Deed Volume 292 Page 98

with land now or formerly owned by R.W. Sidley, Inc.
 PN: 30-069700
 OR Book 2049 Page 208
 Part of Lot Numbers 20, 29, 21 and 28
 Township of Thompson
 County of Geauga, State of Ohio

- Board of Park Commissioners of Thompson Township Park District
 PN: 30-701000
 OR Book 2014 Page 1139
 20.288 Acres
 883725.3 Sq.ft.
 0.145 Acres within R/W
- Board of Park Commissioners of Thompson Township
 PN:30-701100
 Deed Volume 292 Page 98
 0.133 Acres
 5773.0 Sq.ft.
 0.002 Acres within R/W
- Board of Park Commissioners of Thompson Township
 PN:30-702900
 OR Book 2014 Page 1143
 1.274 Acres
 55514.8 Sq.ft.
 0.000 Acres within R/W
- Board of Park Commissioners of Thompson Township
 PN:30-703011
 OR Book 2014 Page 1136
 0.387 Acres
 16858.7 Sq.ft.
 0.176 Acres within R/W

Zoning

"C" Commercial District
 minimum lot area: 1.5 acres, sec: 404.4
 minimum lot width: 150 feet, sec: 404.6
 minimum lot frontage: 150 feet, sec: 404.5
 front yard: 75 feet
 side yard: 25 feet
 rear yard: 25 feet
 accessory building:
 front yard: 75 feet
 side yard: 25 feet
 rear yard: 10 feet

"I" Industrial District
 minimum lot area: 5 acres, sec: 405.4
 minimum lot width: 300 feet, sec: 405.6
 minimum lot frontage: 300 feet, sec: 405.5
 front yard: 100 feet
 side yard: 50 feet
 rear yard: 50 feet
 accessory building:
 front yard: 100 feet
 side yard: 50 feet
 rear yard: 50 feet

"PR" Public Recreation
 minimum lot area: none, sec: 407.5
 minimum lot width: none, sec: 407.7
 minimum lot frontage: none, sec: 407.6
 front yard: 75 feet from right of way
 side yard: 100 feet from PR Boundary
 rear yard: 100 feet from PR Boundary

Zoning district lines were scaled from Township zoning map.
 Riparian zones were scaled off County GIS map.

REFERENCES

- Deeds of Record
- Field Observations made January 2015
- Field Observations made December 2020
- Geauga County Engineer Road Records
- Madison Road Volume D Page 527-530
- Thompson Road No. 7: 1954
- Field Book 152 Pages 52-55
- Lessman & Bender & Associates: Pfouts Survey dated 6-2003
- Crabbs' Surveying Services: Chaffee Survey dated 1-2007
- Foresight Engineering Group: Rodigan Survey dated 2-2005
- Howells and Baird: RW Sidley Survey dated 12-1983 (H&B)
- Fred Green: Survey dated 12-1963
- Geauga County Engineer Road Records
- Thompson Road Alteration Volume D Page 196
- Madison Road Volume D Page 527
- Zethmayer 1944 Survey for G. Hoeflerle available at Geauga County Archives
- Graber 1951 Survey for Nagy available at Geauga County Archives
- Root 1948 Survey for Olds available at Geauga County Archives
- GPD Group Survey dated 10-04-2017, GCE #THO-00269
- O'Hara Land Surveying Survey #1422, dated 01-2015
- GCE # THO-00250

NOTES

The basis of bearings used hereon are based upon True North utilizing the Ohio Department of Transportation CORS GNSS Network
 Distances are shown as U.S. Foot and decimal parts thereof.

This plat was prepared without the benefit of a title exam, and is subject to the results that an independent title exam may reveal. This Plat of Survey depicts the results of a Boundary Survey as prepared in accordance to the minimum standards for a Boundary Survey as described in Administrative Code Chapter 4733-37, by O'Hara Land Surveying, L.L.C.. This survey is not valid unless it bears an Original Signature and Seal.

O'Hara Land Surveying, L.L.C.
 P.O. Box 902, Chardon Ohio 44024
 oharasurveys@yahoo.com, 440-286-8417

Date of Survey
 12/18/2020
 Project No: 2740-2
 Sheet 1 of 2

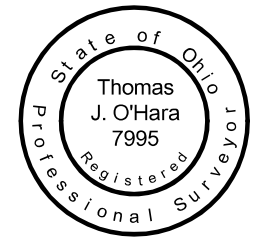
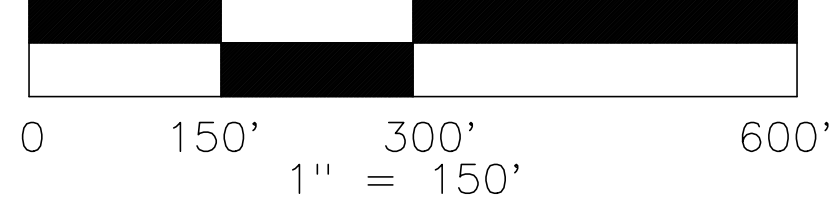

Thomas J. O'Hara
 Professional Land Surveyor #7995
 within the State of Ohio
 Dated: 12-21-2020

SURVEY PLAT & LEGAL DESCRIPTION
 APPROVED PER R.C. 315.251
 12/21/2020
GEAUGA COUNTY ENGINEER
 TAX MAP DEPT.

This Consolidation/Subdivision of land complies with the Thompson Township Zoning Resolution. This ___ day of ___ 202__.
 By _____ Thompson Township Zoning Inspector.

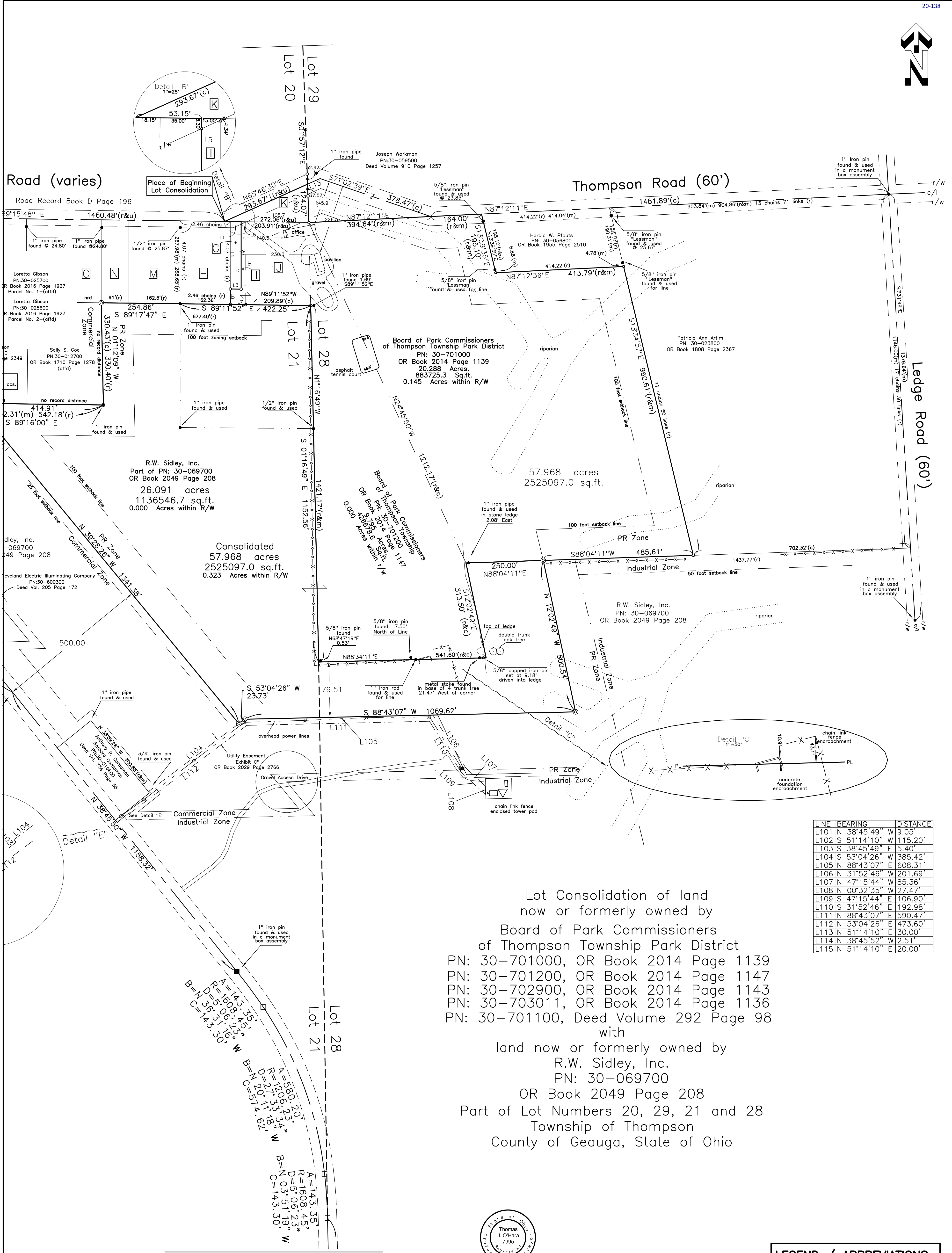

Lot Consolidation of land
 now or formerly owned by
 Board of Park Commissioners
 of Thompson Township Park District
 PN: 30-701000, OR Book 2014 Page 1139
 PN: 30-701200, OR Book 2014 Page 1147
 PN: 30-702900, OR Book 2014 Page 1143
 PN: 30-703011, OR Book 2014 Page 1136
 PN: 30-701100, Deed Volume 292 Page 98
 with
 land now or formerly owned by
 R.W. Sidley, Inc.
 PN: 30-069700
 OR Book 2049 Page 208
 Part of Lot Numbers 20, 29, 21 and 28
 Township of Thompson
 County of Geauga, State of Ohio

LINE	BEARING	DISTANCE
L101	N 38°45'49" W	9.05'
L102	S 51°14'10" W	115.20'
L103	S 38°45'49" E	5.40'
L104	S 53°04'26" W	385.42'
L105	N 88°43'07" E	608.31'
L106	N 31°52'46" W	201.69'
L107	N 47°15'44" W	85.36'
L108	N 00°32'35" W	27.47'
L109	N 47°15'44" E	106.90'
L110	S 31°52'46" E	192.98'
L111	N 88°43'07" E	590.47'
L112	S 53°04'26" E	473.60'
L113	S 51°14'10" E	30.00'
L114	N 38°45'52" W	2.51'
L115	S 51°14'10" E	20.00'

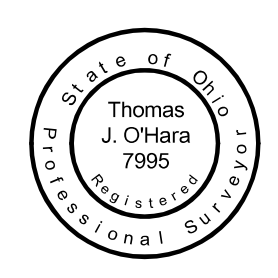
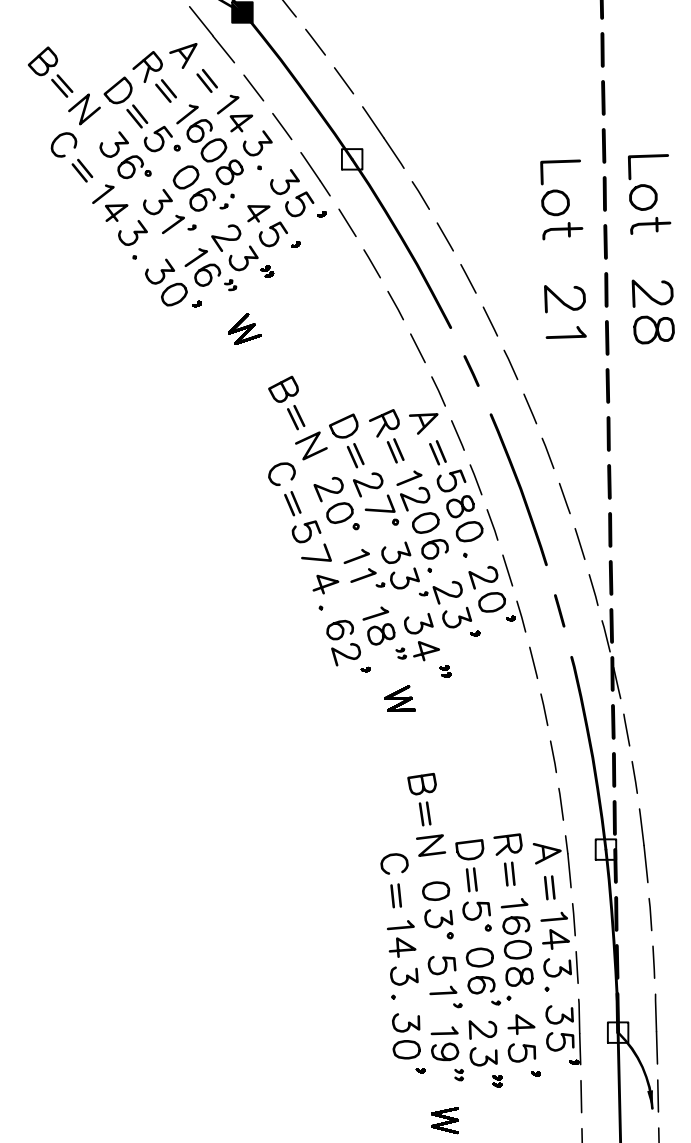

Thomas J. O'Hara
 Professional Land Surveyor #7995
 within the State of Ohio
 Dated: 12-21-2020

SURVEY PLAT & LEGAL DESCRIPTION
 APPROVED PER R.C. 315.231
 12/21/2020
GEAUGA COUNTY ENGINEER
 TAX MAP DEPT.

This Consolidation/Subdivision of land complies with the Thompson Township Zoning Resolution. This ___ day of _____ 202__.
 By _____ Thompson Township Zoning Inspector.

LEGEND / ABBREVIATIONS

- ⊙ 5/8" dia. x 30" long steel rebar set capped "O'Hara 7995"
- 5/8" dia. x 30" long steel rebar found capped "O'Hara 7995"
- survey monument found
- nrd no record distance
- (c) calculated distance
- (u) used distance
- (m) measured distance
- (r) record distance
- ~ tree line
- r/w right of way
- c/l centerline
- own through
- O.R. official record
- D.V. deed volume
- P.O.B. place of beginning
- ⊗ power / utility pole
- inaccessible monument box assembly
- All iron pipes found are measured (I.D.)
- GCE Geauga County Engineer

O'Hara Land Surveying, L.L.C.
 P.O. Box 902, Chardon Ohio 44024
 oharasurveys@yahoo.com, 440-286-8417

Date of Survey
 12/18/2020
 Project No: 2740-2
 Sheet 2 of 2

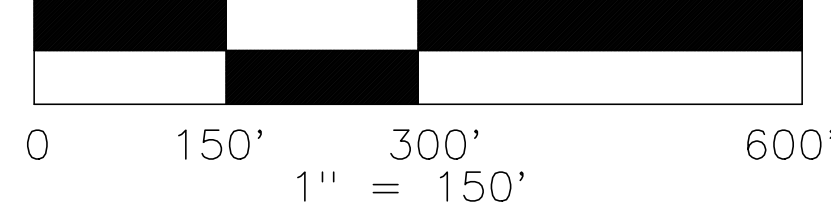

R.W. Sidley, Inc.
Part of PN: 30-069700
OR Book 2049 Page 208
26.091 Acres

Situated in the Township of Thompson, County of Geauga, State of Ohio, being part of Lot Number 21 and Lot Number 28: Beginning at the centerline intersection of Madison Road (State Route 528) variable right of way, and Rock Creek Road (State Route 166) 60 foot right of way, said point witnessed by a 1" iron pin found in a monument box assembly. Said point being on the dividing line between Lot Number 27 and Lot Number 22. Thence North 01°18'08" West along the centerline of Madison Road, and along the West line of Lot Number 27, and the East line of Lot Number 22, a distance of 5753.07 feet to a point of curvature. Thence along said curve deflecting to the left, having a radius of 1608.45 feet, an arc length of 143.35 feet, a Delta of 5°06'23", a chord bearing N 03°51'19" West for a distance of 143.30 feet to a point, said point witnessed by an inaccessible monument box assembly. Thence along said curve deflecting to the left, having a radius of 1206.23 feet, an arc length of 580.20 feet, a Delta of 27°33'34", a chord bearing N 20°11'18" West for a distance of 574.62 feet to a point, said point witnessed by an inaccessible monument box assembly. Thence along said curve deflecting to the left, having a radius of 1608.45 feet, an arc length of 143.35 feet, a Delta of 05°06'23", a chord bearing N 36°31'16" West for a distance of 143.30 feet to a point, said point witnessed by a 1" iron pin found in a monument box assembly. Thence North 38°45'50" West along the centerline of Madison Road a distance of 1158.32 feet to an angle point. Thence North 39°28'26" West along the centerline of Madison Road a distance of 680.67 feet to a point, said point being the southeast corner of land now or formerly owned by Michael L. Miller Trustee, PN: 30-073510, as recorded in Deed Volume 979 Page 157 in Geauga County Record of Deeds (GCRD). Thence North 50°52'48" East along the southeast line of PN: 30-073150, aforementioned, passing through a ½" iron pin found at 28.53 feet a total distance of 235.93 feet to an angle point, said point witnessed by a 1" iron pipe found, severely bent. Thence North 00°17'40" East along the East line of PN: 30-073150, aforementioned, and along the East line of land now or formerly owned by Carolyn R. Robison and Paul James Robison, PN: 30-062010 as recorded in OR Book 1896 Page 3472 in GCRD, a distance of 260.72 feet to a point on the South line of land now or formerly owned by Paul D. Robison, PN: 30-061800 as recorded in OR Book 1875 Page 2349, exhibit "B" in GCRD, said point witnessed by a 1/2" iron pin found. Thence South 89°16'00" East along the South line of PN: 30-061800, aforementioned, and along the South line of land now or formerly owned by Paul D. Robison, PN: 30-095610 as recorded in OR Book 1875 Page 2349, exhibit "A", in GCRD, a distance of 127.40 feet to a point, said point being a new property corner created, said point being the **Place of Beginning** of the parcel herein described.

Thence **South 89°16'00" East** along the South line of PN:30-095610, aforementioned, and along the South line of land now or formerly owned by Sally S. Coe, PN: 30-012700, as recorded in OR Book 1710 Page 1278 in GCRD, a distance of **414.91 feet** to a point, said point being the southeast corner of PN: 30-012700, aforementioned, said point witnessed by a 1" iron pin found.

Thence **North 01°12'09" West** along the East line of PN: 30-012700, aforementioned, a distance of **330.43 feet** to a point, said point being the southwest corner of land now or formerly owned by Glenn H. Rayl Trustee, PN: 30-095010, as recorded in OR Book 1774 Page 720, Parcel "A", in GCRD, said point witnessed by an iron pin set.

Thence **South 89°17'47" East** along the South line of PN: 30-095010, aforementioned, and along the South line of land now or formerly owned by Glenn H. Rayl Trustee, PN: 30-060200, as recorded in OR Book 1774 Page 720, Parcel "B", in GCRD a distance of **254.86 feet** to an angle point, said point being the southwest corner of land now or formerly owned by Loretta Gibson, PN: 30-025700, as recorded in OR Book 2016 Page 1927, Parcel No. 1, in GCRD, said point witnessed by a 1" iron pin found.

Thence **South 89°11'52" East** along the South line of PN: 30-025700, aforementioned, and along the South line of land now or formerly owned by Board of Park Commissioners of Thompson Township, PN: 30-701100, as recorded in Deed Volume 292 Page 98, in GCRD, The South line of land now or formerly owned by Board of Park Commissioners of Thompson Township, PN: 30-702900, as recorded in OR Book 2014 Page 1143, in GCRD, a distance of **422.25 feet** to a point, said point being on the West line of land now or formerly owned by Board of Park Commissioners of Thompson Township, PN: 30-701200, as recorded in OR Book 2014 Page 1147, in GCRD, said point being on the dividing line between Lot Number 21 and Lot Number 28, said point witnessed by a 5/8" iron pin O'Hara found.

Thence **South 01°16'49" East** along the West line of PN: 30-701200, along the dividing line between Lot Number 21 and Lot Number 28, a distance of **1152.56 feet** to a point, said point being the southwest corner of PN: 30-701200, aforementioned, said point witnessed by a 5/8" iron pin found North 68°47'19" East: 0.53 feet therefrom.

Thence **North 88°34'11" East** along the South line of PN: 30-701200, aforementioned, a distance of **541.60 feet** to a point, said point being an interior corner of PN: 30-069700, aforementioned, said point witnessed by a 5/8" iron pin O'Hara found at 9.18 feet therefrom at the top of a stone ledge.

Thence **North 12°02'49" west** along a West line of PN: 30-069700, aforementioned, a distance of **313.50 feet** to a point, said point being the southwest corner of Board of Park Commissioners of Thompson Township, PN: 30-701000, as recorded in OR Book 2014 Page 1139, in GCRD, said point witnessed by a 1" iron pipe found in the stone ledge, 2.08 feet east of said point.

Thence **North 88°04'11" East** along the South line of PN: 30-701000, aforementioned, a distance of **250.00 feet** to a point, said point being a new property corner created, said point witnessed by an iron pin set.

Thence **South 12°02'49" East** along a new property line established, a distance of **500.54 feet** to a point, said point being a new property corner created, said point witnessed by an iron pin set.

Thence **South 88°43'07" West** along a new property line established, a distance of **1069.62 feet** to a point, said point being a new property corner created, said point witnessed by an iron pin set.

Thence **South 53°04'26" West** along a new property line established, a distance of **23.73 feet** to a point, said point being a new property corner created, said point witnessed by an iron pin set.

Thence **North 39°28'26" West** along a new property line established, a distance of **1341.38 feet** to a point, said point being the Place of Beginning, and containing **26.091 total acres** of land, 0.000 acres within the right of way, be the same more or less, but subject to all legal highways pursuant to a Survey (2740-2) dated December 2020, by O'Hara Land Surveying, L.L.C. and Thomas J. O'Hara, Ohio Registered Surveyor No. 7995.

The basis of bearings used hereon are based upon True North utilizing the Ohio Department of Transportation CORS GNSS Network. Distances are shown as U.S. Foot and decimal parts thereof.

The intent of this description is to describe a portion of the land (26.091 acres) now or formerly owned by R.W. Sidley, Inc. PN: 30-069700, as recorded in OR Book 2049 Page 208 in Geauga County record of Deeds. All iron pins noted as being set are 5/8" x 30" long steel rebar, bearing a plastic cap "OHARA 7995".



Thomas J. O'Hara, P.S.,
Ohio Registered Surveyor No. 7995
Dated: _____ 12-18-2020 _____

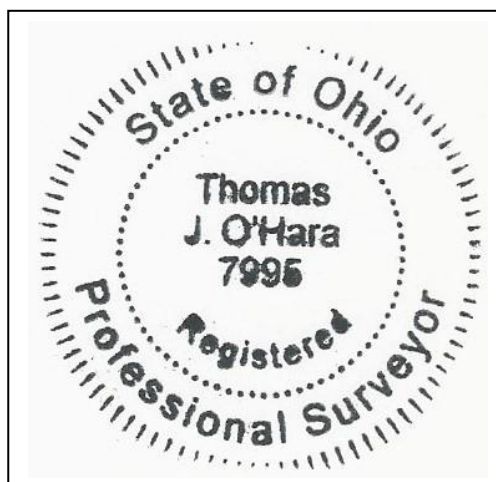

SURVEY PLAT & LEGAL DESCRIPTION
APPROVED PER R.C. 315.251
James Hoessman 12/21/2020
GEAUGA COUNTY ENGINEER
TAX MAP DEPT.

Lot Consolidation R.W. Sidley, Inc. part of PN: 30-069700, OR Book 2049 Page 208
26.091 acres with
Board of Park Commissioners of Thompson Township
PN: 30-701100, Deed Volume 292 Page 98, 0.133 acres
PN: 30-701200, OR Book 2014 Page 1147, 9.795 acres
PN: 30-703011, OR Book 2014 Page 1136, 0.387 acres
PN: 30-702900, OR Book 2014 Page 1143, 1.274 acres
PN: 30-701000, OR Book 2014 Page 1139, 20.288 acres
57.968 total acres

Situated in the Township of Thompson, County of Geauga, State of Ohio, being part of Original Lot Number 20, 21 and 28 in said Township. Beginning at the centerline intersection of Thompson Road (varies), and State Route 528, Madison Road (60'), said point witnessed by a 1" iron pin found in a monument box assembly North 89°45'01" West along the centerline of Thompson Road a distance of 171.80 feet therefrom, thence South 89°15'48" East along the centerline of Thompson Road a distance of 1460.48 feet to an angle point in said Road, said point being the **Place of Beginning** of the parcel herein described.

Thence **North 65°46'30" East** along the centerline of Thompson Road a distance of **293.67 feet** to a point, said point being on the West line of land now or formerly owned by Joseph Workman, PN: 30-059500, as recorded in Deed Volume 910 Page 1257, in Geauga County Record of Deeds (GCRD), and the dividing line between Lot 20 and Lot 29.

Thence **South 01°57'12" East** along the West line of land now or formerly owned by Workman, aforementioned, and the West line of Lot 29, passing through a 5/8" iron pin O'Hara found at the top of the ledge at a distance of 37.57 feet, a total distance of **124.07 feet** to a point, said point being the southwest corner of land now or formerly owned by Workman, aforementioned, and the northeast corner of land now or formerly owned by Board of Park Commissioners of Thompson Township, PN: 30-702900, as recorded in OR Book 2014 Page 1143, in GCRD, and the north corner of land now or formerly owned by Board of Park Commissioners of Thompson Township, PN: 30-701200, as recorded in OR Book 2014 Page 1147, in GCRD said point being the common corner of Lots 20, 29, 28 and 21, said point witnessed by a 5/8" iron pin O'Hara found.

Thence **North 87°12'11" East** along the North line of Lot 28, the South line of land now or formerly owned by Workman, aforementioned, a distance of **394.64 feet** to the intersection of the North line of Lot 28 with the centerline of Thompson Road.

Thence **North 87°12'11" East** along the North line of Lot 28, and the centerline of Thompson Road, and the South line of land now or formerly owned by Workman, aforementioned, a distance of **164.00 feet** to a point, said point being the northwest corner of land now or formerly owned by Harold W. Pfouts, PN: 30-056800, as recorded in OR Book 1955 Page 2510 GCRD.

Thence **South 13°39'35" East** along the West line of land now or formerly owned by Pfouts, aforementioned, passing through a 5/8" iron pin "Lessman" found at 23.85 feet, and 188.22 feet, a total distance of **195.10 feet** to a point, said point being the southwest corner of land now or formerly owned by Pfouts, said point witnessed by a 5/8" iron pin O'Hara found.

Thence **North 87°12'36" East** along the South line of land now or formerly owned by Pfouts, aforementioned, a distance of **413.79 feet** to a point, said point being the southeast corner of land now or formerly owned by Pfouts, aforementioned, said point being the on the west line of land now or formerly owned by Patricia Ann Artim, PN: 30-023800 as recorded in OR Book 1808 Page 2367 GCRD, said point witnessed by a 5/8" iron pin O'Hara".

Thence **South 13°34'57" East** along the West line of land now or formerly owned by Artim, aforementioned, a distance of **960.61 feet** to a point, said point being the southwest corner of land now or formerly owned by Artim, aforementioned, said point being on the North line of land now or formerly owned by R.W. Sidley, Inc., PN: 30-069700, as recorded in OR Book 2049 Page 208 GCRD, said point witnessed by a 5/8" iron pin O'Hara found.

Thence **South 88°04'11" West** along the North line of land now or formerly owned by Sidley, PN: 30-066602, aforementioned, a distance of **485.61 feet** to a point, said point being a new property corner created.

Thence **South 12°02'49" East** along a new property line established, a distance of **500.54 feet** to a point, said point being a new property corner created, said point witnessed by an iron pin set.

Thence **South 88°43'07" West** along a new property line established, a distance of **1069.62 feet** to a point, said point being a new property corner created, said point witnessed by an iron pin set.

Thence **South 53°04'26" West** along a new property line established, a distance of **23.73 feet** to a point, said point being a new property corner created, said point witnessed by an iron pin set.

Thence **North 39°28'26" West** along a new property line established, a distance of **1341.38 feet** to a point, said point being on the South line of land now or formerly owned by Paul D. Robison, PN: 30-095610 as recorded in OR Book 1875 Page 2349 in GCRD, said point being a new property corner created, said point witnessed by an iron pin set.

Thence **South 89°16'00" East** along the South line of PN:30-095610, aforementioned, and along the South line of land now or formerly owned by Sally S. Coe, PN: 30-012700, as recorded in OR Book 1710 Page 1278 in GCRD, a distance of **414.91 feet** to a point, said point being the southeast corner of PN: 30-012700, aforementioned, said point witnessed by a 1" iron pin found.

Thence **North 01°12'09" West** along the East line of PN: 30-012700, aforementioned, a distance of **330.43 feet** to a point, said point being the southwest corner of land now or formerly owned by Glenn H. Rayl Trustee, PN: 30-095100, as recorded in OR Book 1774 Page 720, Parcel "A", in GCRD, said point witnessed by an iron pin set.

Thence **South 89°17'47" East** along the South line of PN: 30-095010, aforementioned, and along the South line of land now or formerly owned by Glenn H. Rayl Trustee, PN: 30-060200, as recorded in OR Book 1774 Page 720, Parcel "B", in GCRD a distance of **254.86 feet** to an angle point, said point being the southwest corner of land now or formerly owned by Loretta Gibson, PN: 30-025700, as recorded in OR Book 2016 Page 1927, Parcel No. 1, in GCRD, said point witnessed by a 1" iron pin found.

Thence **South 89°11'52" East** along the South line of PN: 30-025700, aforementioned, a distance of **162.36 feet** to a point, said point being the southeast corner of PN: 30-025700, aforementioned, said point witnessed by a 5/8" iron pin O'Hara found.

Thence **North 00°00'21" West** along the East line of PN: 30-025700, aforementioned, a distance of **50.00 feet** to a point, said point being the southwest corner of land now or formerly owned by Gibson, Parcel No. 2, aforementioned, said point witnessed by a 5/8" iron pin O'Hara found.

Thence **South 89°11'52" East** along the South line of land now or formerly owned by Gibson, Parcel No. 2, aforementioned, a distance of **35.00 feet** to a point, said point being the southeast corner of land now or formerly owned by Loretta Gibson, PN: 30-025600, as recorded in OR Book 2016 Page 1927, Parcel No. 2, in GCRD, said point witnessed by a 5/8" iron pin O'Hara found.

Thence **North 00°00'21" West** along the East line of PN: 30-025600, aforementioned, a distance of **218.21 feet** to a point, said point being on the dividing line between Lot number 20 and Lot Number 21, passing through a 5/8" iron pin O'Hara found at 8.30 feet therefrom, at the right of way of Thompson Road.

Thence **North 89°15'48" West** along the North line of PN: 30-025600, along the North line of PN: 30-025700, aforementioned, along the dividing line between Lot Number 21 and Lot Number 20, a distance of **53.15 feet** to a point, said point being the Place of Beginning, and containing **57.968 total acres** of land, 0.323 acres within the right of way, be the same more or less, but subject to all legal highways pursuant to a Survey (2740-2) dated December 2020, by O'Hara Land Surveying, L.L.C. and Thomas J. O'Hara, Ohio Registered Surveyor No. 7995.

The basis of bearings used hereon are based upon True North utilizing the Ohio Department of Transportation CORS GNSS Network. Distances are shown as U.S. Foot and decimal parts thereof.

The intent of this description is to describe a portion of the land (26.091 acres) now or formerly owned by R.W. Sidley, Inc. PN: 30-069700, as recorded in OR Book 2049 Page 208 in Geauga County record of Deeds and consolidate it with all of the land now or formerly owned by Board of Park Commissioners of Thompson Township, PN: 30-701100, (0.133 acres) Deed Volume 292 Page 98, PN: 30-701200, (9.795 acres) OR Book 2014 Page 1147, PN: 30-703011, (0.387 acres) OR Book 2014 Page 1136, PN: 30-702900, (1.274 acres) OR Book 2014 Page 1147, PN: 30-701000, (20.288 acres) OR Book 2014 Page 1139 as recorded in Geauga County Record of Deeds. All iron pins noted as being set are 5/8" x 30" long steel rebar, bearing a plastic cap "OHARA 7995".



Thomas J. O'Hara, P.S.,
Ohio Registered Surveyor No. 7995
Dated: 12-22-2020

